

**SPG ORGANISATION STRUCTURE - following discussion and agreement at SPG meeting 15th June 2016**

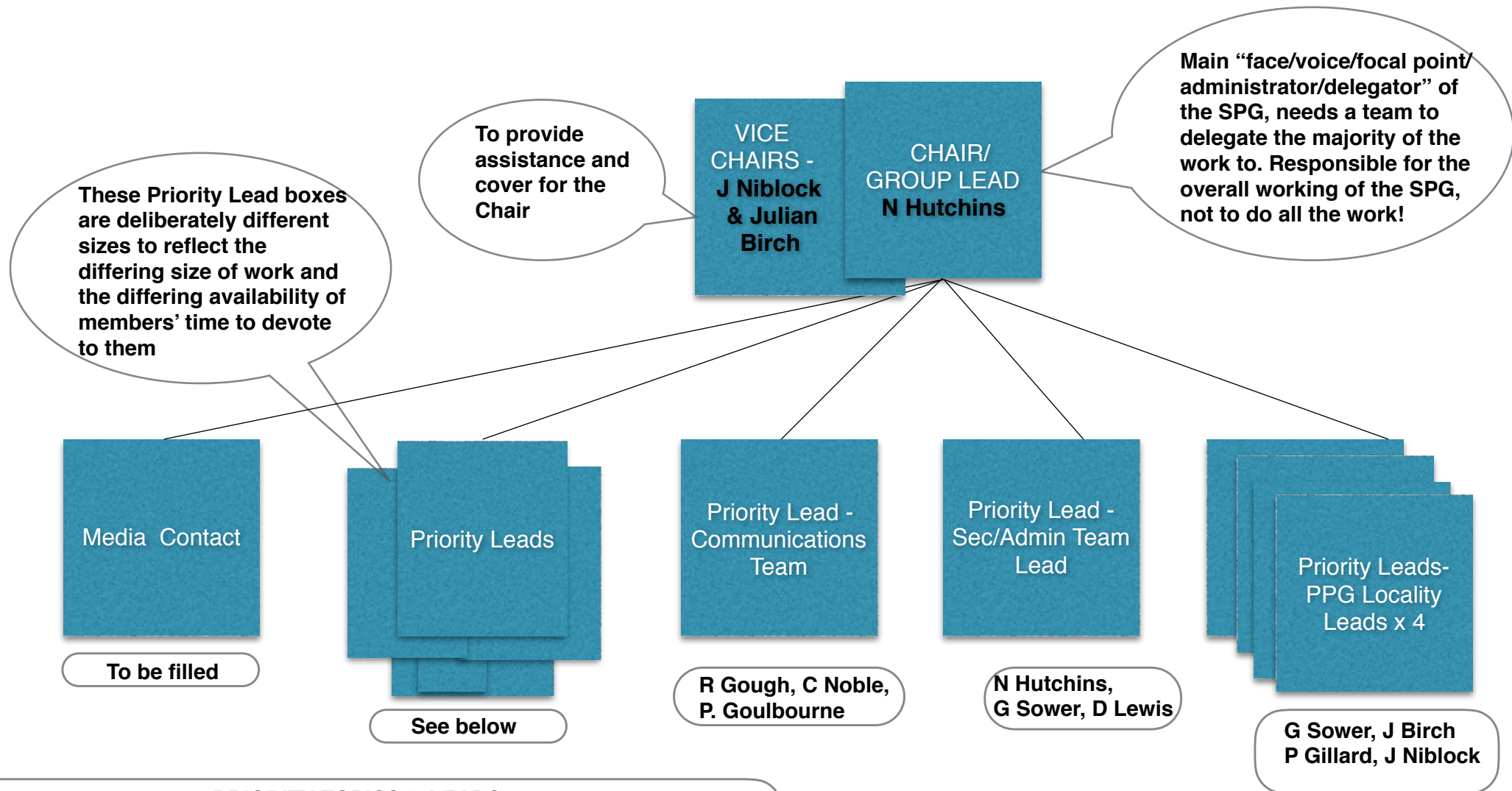

**PRIORITY TOPICS & LEADS**

CCG interface - G Shepherd/N Hutchins	Urgent & Emergency Care - G Shepherd
Acute Care - G Shepherd	Future Fit - R Chanter
Community Care - R Brown	Primary Care - P Gillard
SaTH - G Shepherd	Mental Health - Julian Birch
Better Care Fund - P Goulbourne/M Cosh/ Julian Birch	
Robert Jones & Agnes Hunt Hospital - J Jones	

**PRIORITY LEAD TEAM**

Now that the SPG is to meet monthly, it is not thought necessary for the Priority Lead Team (PLT) to meet on a regular basis as it does now, PLT meetings will only be called if thought to be necessary by the Chair or the SPG. The PLT would be made up all those in the above structure but members can attend as they wish and as long as there is a quorum the PLT can function as it does now but would only meet occasionally as the need demands.